APR 28 1909
Music Department

THE OPERA BALL.

A Collection of New Dances, Marches &c.
Suitable for either a Small or Large Orchestra, by

POPULAR COMPOSERS.

			Price $1.00
N° 1.	EHRLICH, H.	Victoria March.	" 1.50
" 2.	NEUENDORFF, A.	Bernards Theatre Galop.	" 2.00
" 3.	WEINGARTEN, C.	Reception Lancers.	" 2.00
" 4.	"	Adelher. "	" 2.00
" 5.	"	Up Town. "	" 2.00
" 6.	LANDER, J. M.	Manola Waltz.	" 2.00
" 7.	NEYER, E.	Reines de Nuit Waltz.	" 2.00
" 8.	MAYRATH, H.	Mallida Lancers.	" 2.00
" 9.	HIAL, R.	Greeting to Angelica March.	" 1.50 nett.
	"	Lockvogel Polka.	
" 10.	"	On the Beautiful Hudson Waltz.	" 2.00 nett.
" 11.	"	Vorra Songs, Waltzes.	" 1.50 nett.
" 12.	"	Gambrinus Polka.	" .50 nett.
" 13	"	La Belle Americaine Polka de Concert.	" .50 nett.
" 14	"	Shooting Star Galop.	" .50 nett.
" 15	"	Baby Polka.	" .30 nett.
" 16.	"	Erlstinger Polka.	" .30 nett.
" 17.	"	Dresdner Polka.	" 1.50 nett.
" 18.	"	Metropolitan March.	" 1.00 nett.
" 19.	"	Marie Polka.	" .30 nett.

These dances can also be had arranged for Piano.

Duplicate string parts can be had separately

NEW YORK, EDWARD SCHUBERTH & Co. 23 UNION SQ.

Violino I.

GEISTINGER POLKA.

HUD. BIAL.

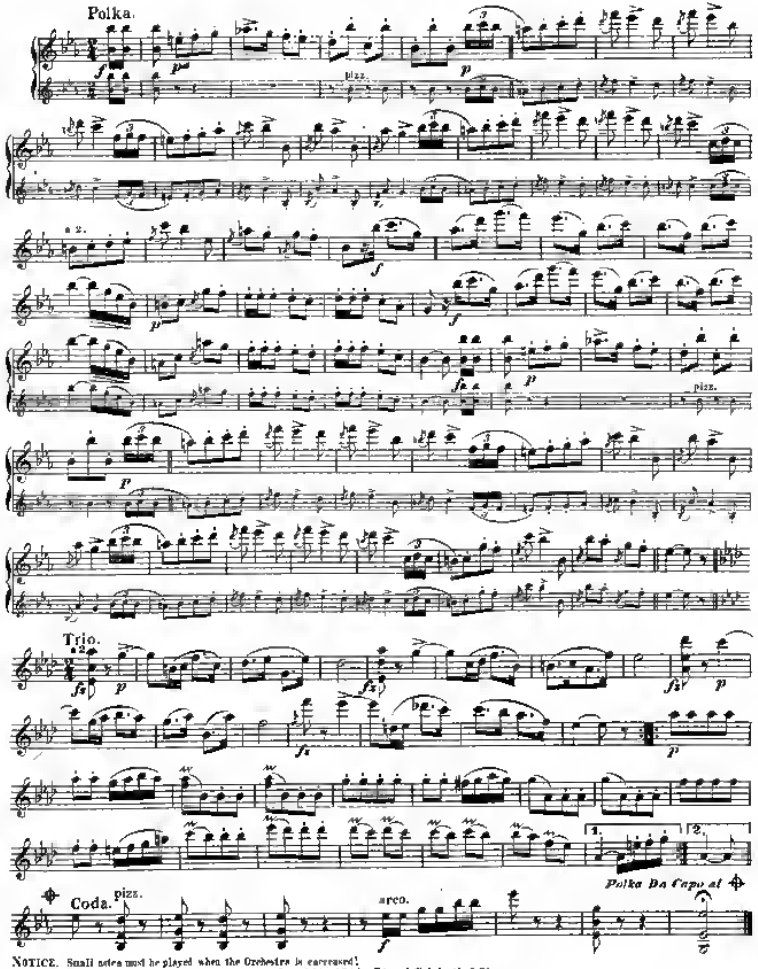

NOTICE. Small notes must be played when the Orchestra is canceased!

Copyright 1881 by Eduard Schuberth & C!

Violino II.

GEISTINGER POLKA.

RUD. BIAL.

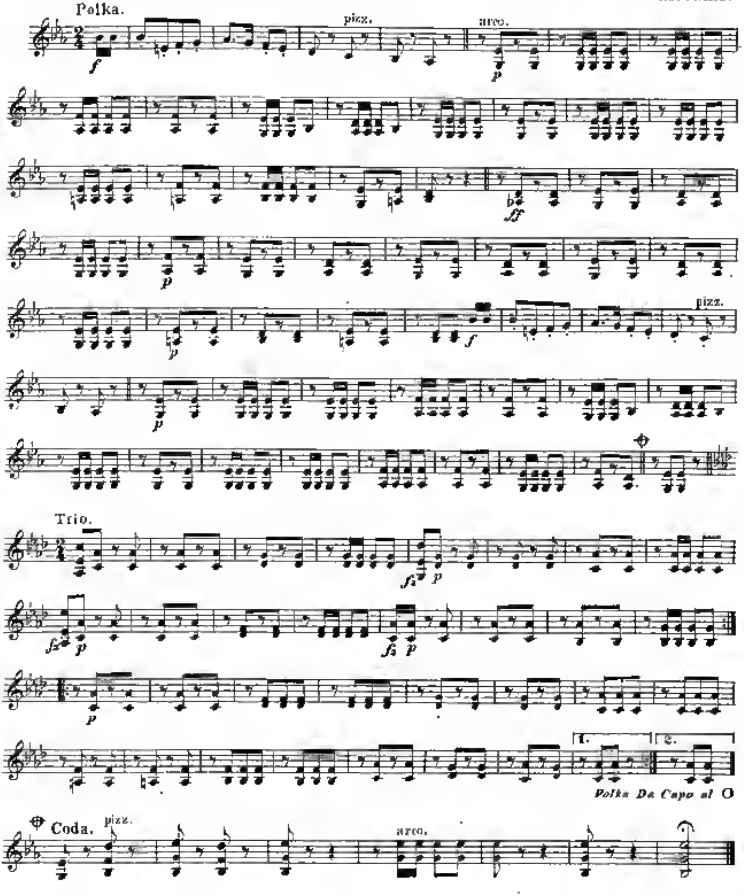

E. S. & C. 9004

Copyright 1884 by Eduard Schuberth & Co.

Viola.

GEISTINGER POLKA.

BUD. BIAL.

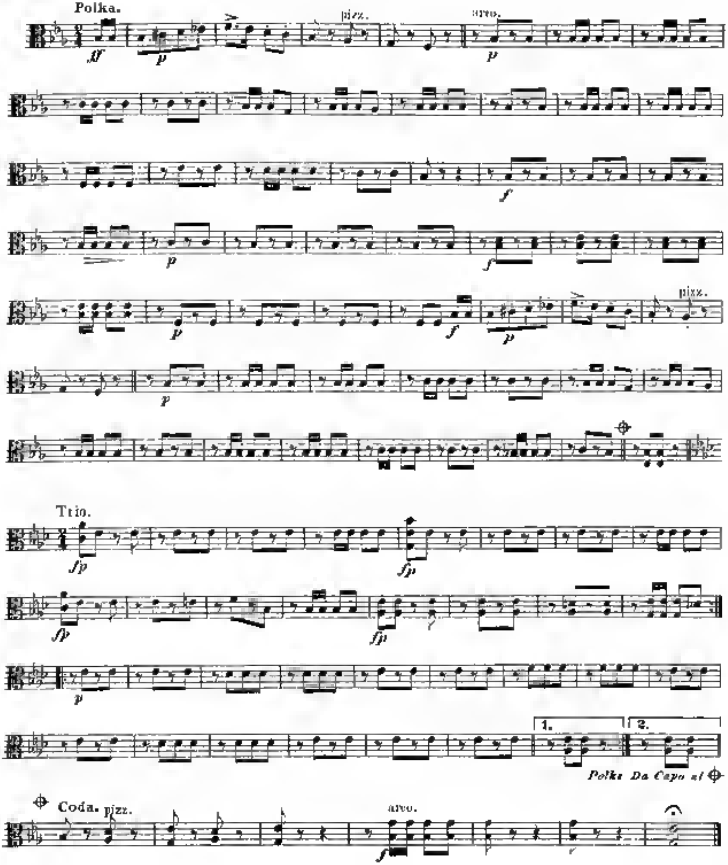

Copyright 1884 by Edward Schuberth & Co

Geistinger Polka.

Cello.

R. Bial.

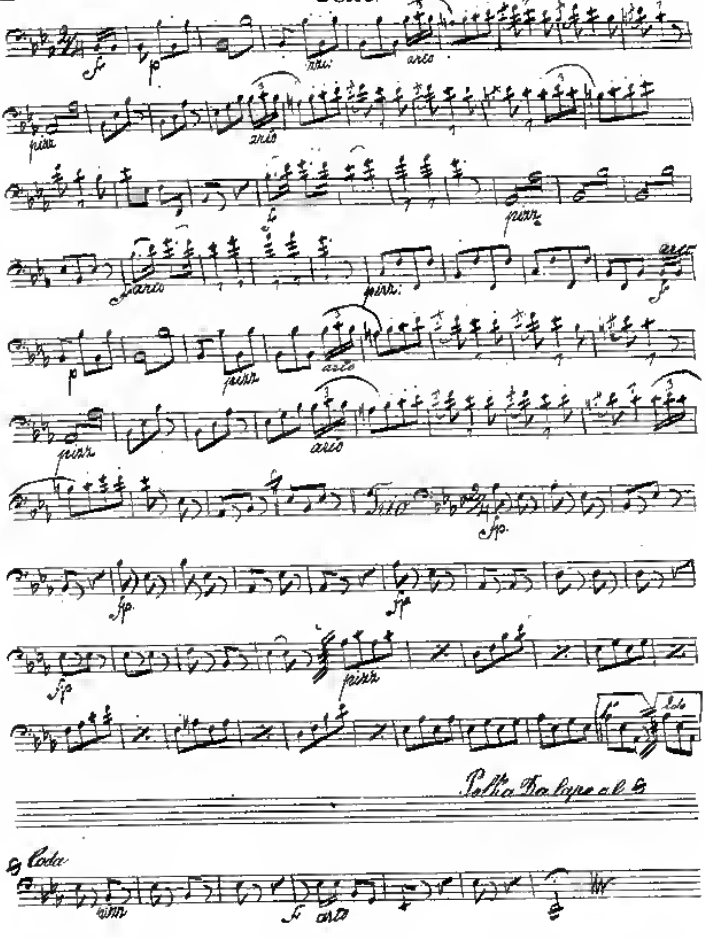

COPYRIGHT 1881 BY CHAS. SCHUBERTH & CO.

Bass.

GEISTINGER POLKA.

HUD. BIAL.

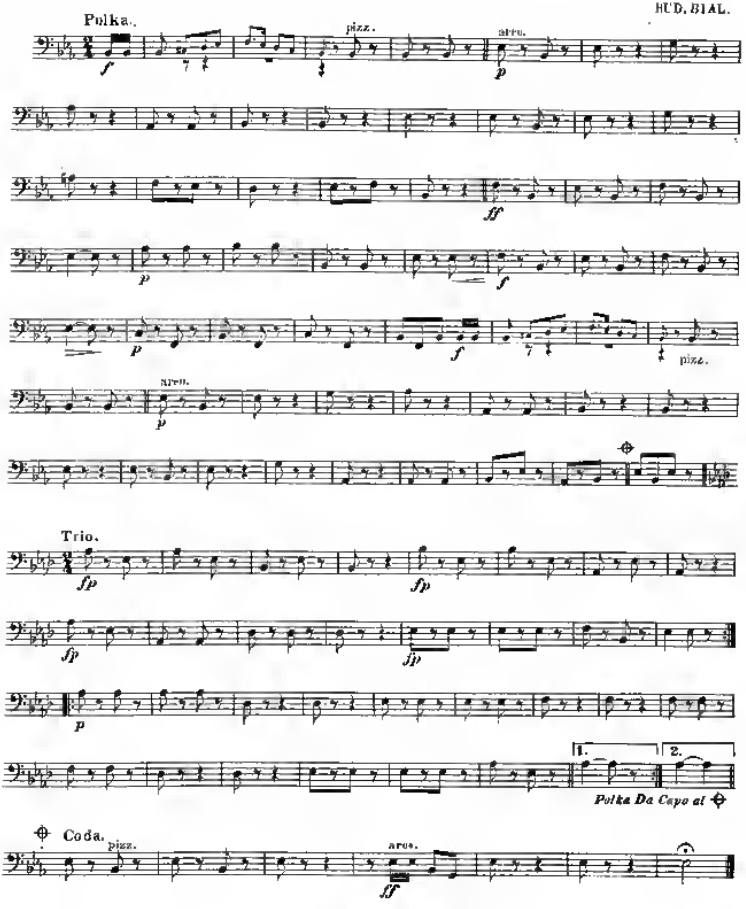

Copyright 1884 by Eduard Schiberth & C°

Flauto.

GEISTINGER POLKA.

RUD. BIAL.

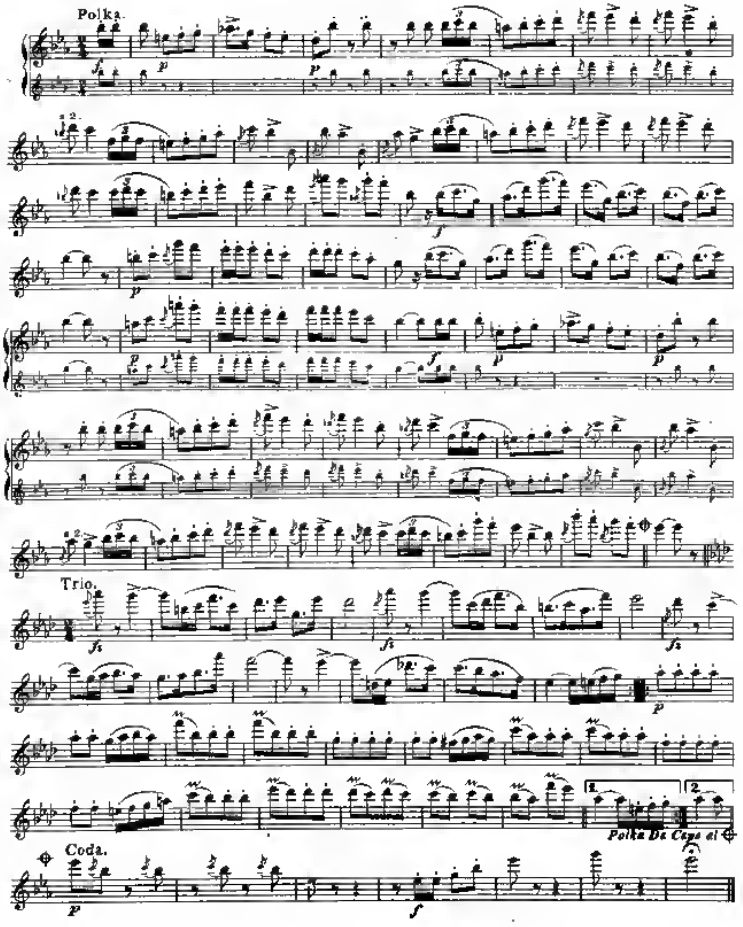

E.S.& C° 3009

Copyright 1881 by Eduard Schuberth & Cº

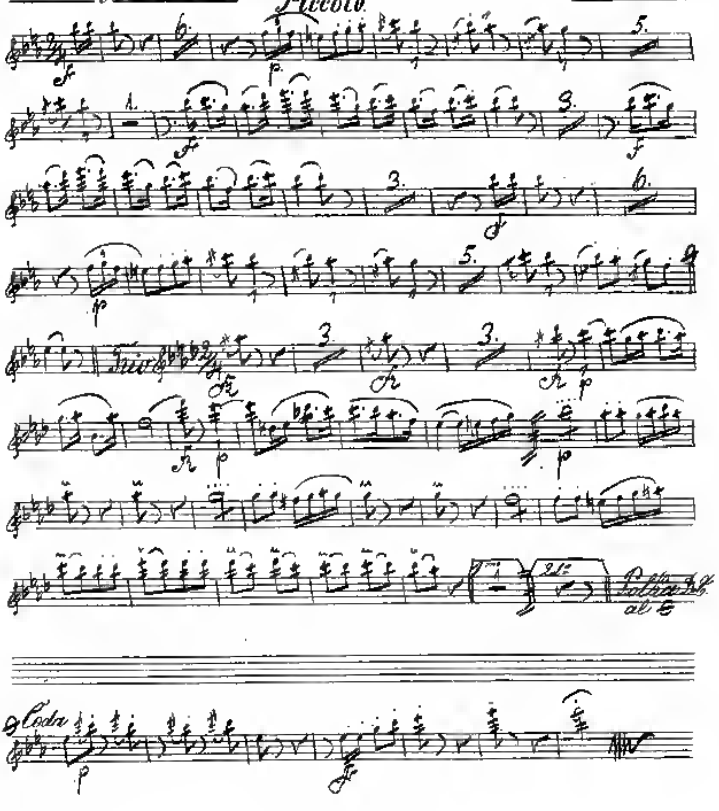

COPYRIGHT 1881, BY EDW. SCHUBERTH & CO

Clarinetto in B♭.

GEISTINGER POLKA.

RUD. BIAL.

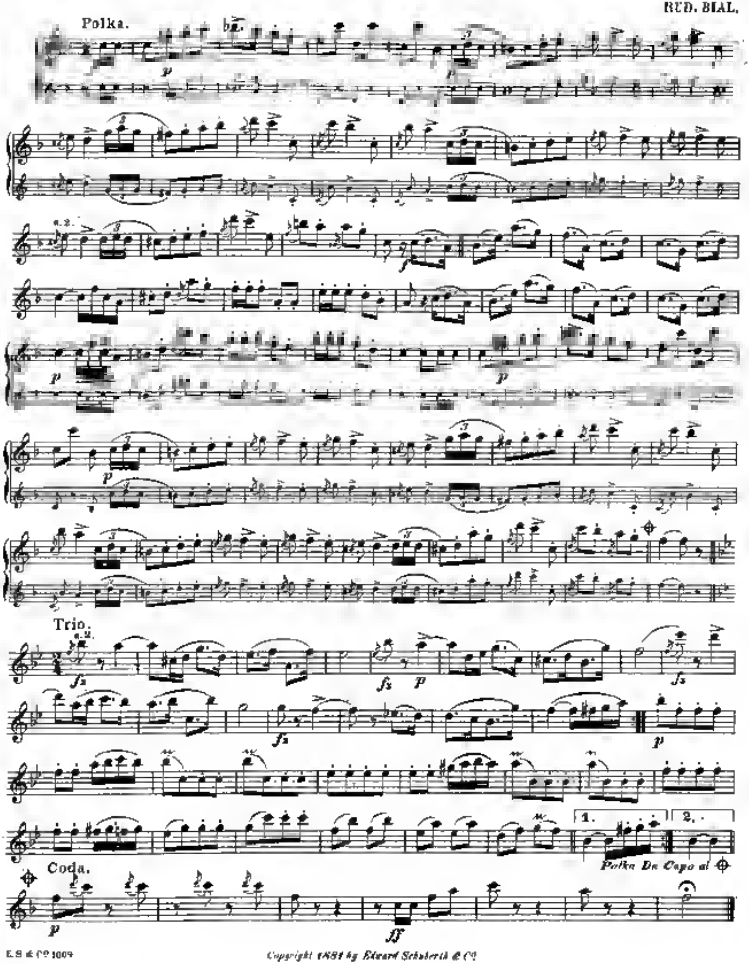

Copyright 1884 by Eduard Schuberth & Co.

Geistinger Polka. Clarinet 2nd in B♭ R. Bial.

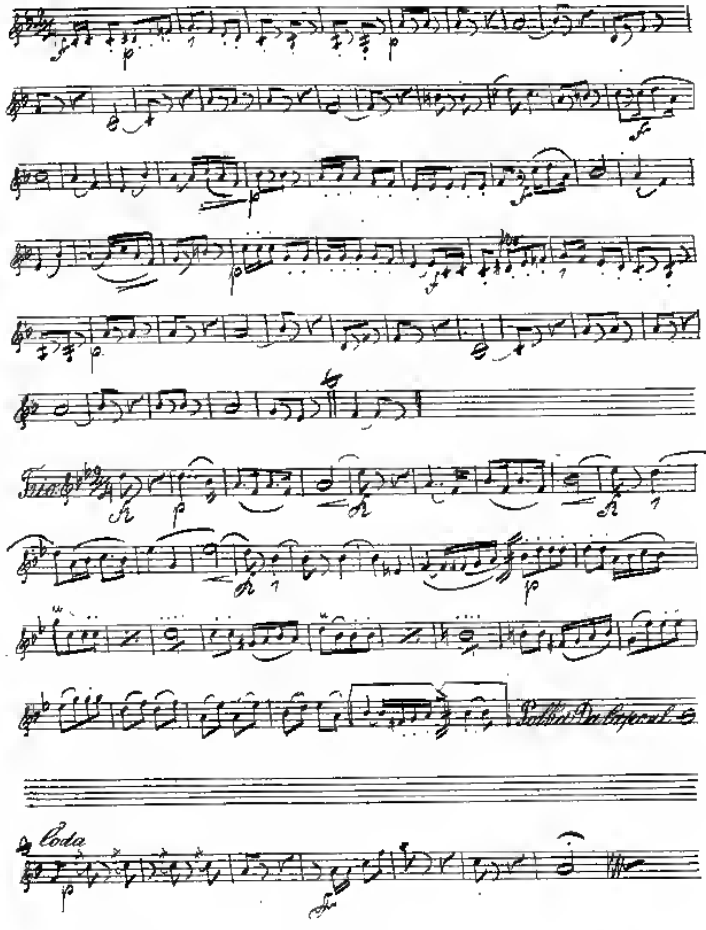

COPYRIGHT 1881 BY EDW SCHUBERTH & CO

Geistinger Polka.

Hautbois. 1 und 2.

R. Bial.

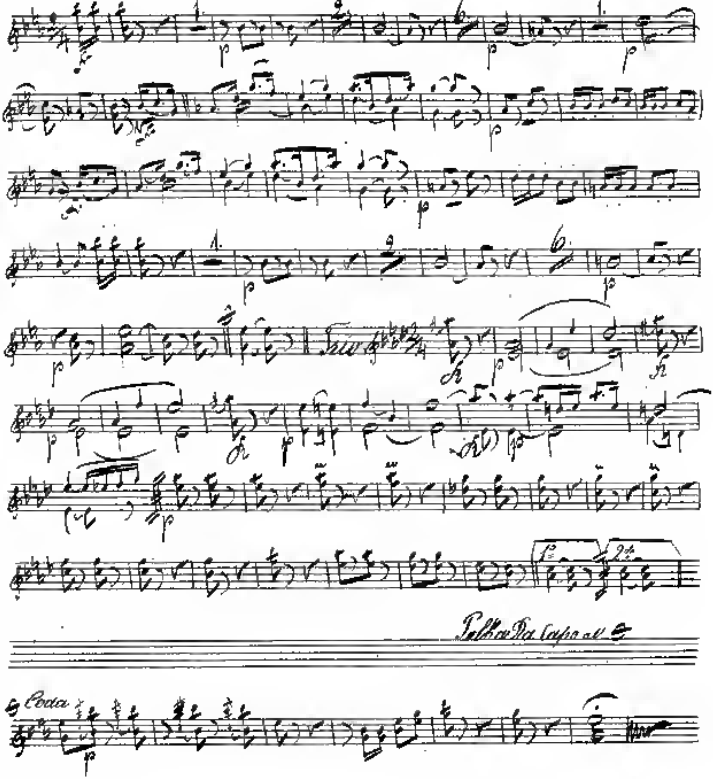

COPYRIGHT 1881, BY EDW. SCHUBERTH & CO.

Geistinger Polka.

Bassoon. 1 & 2

R. Bial.

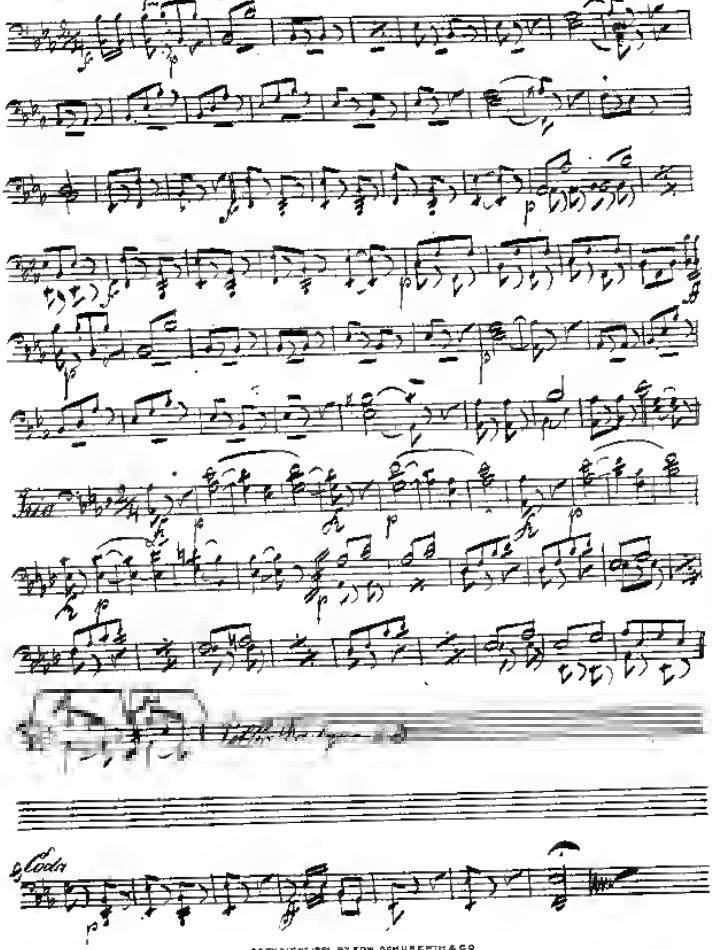

COPYRIGHT 1881, BY EDW. SCHUBERTH & CO

Cornetto in B♭.

GEISTINGER POLKA.

RUD. BIAL.

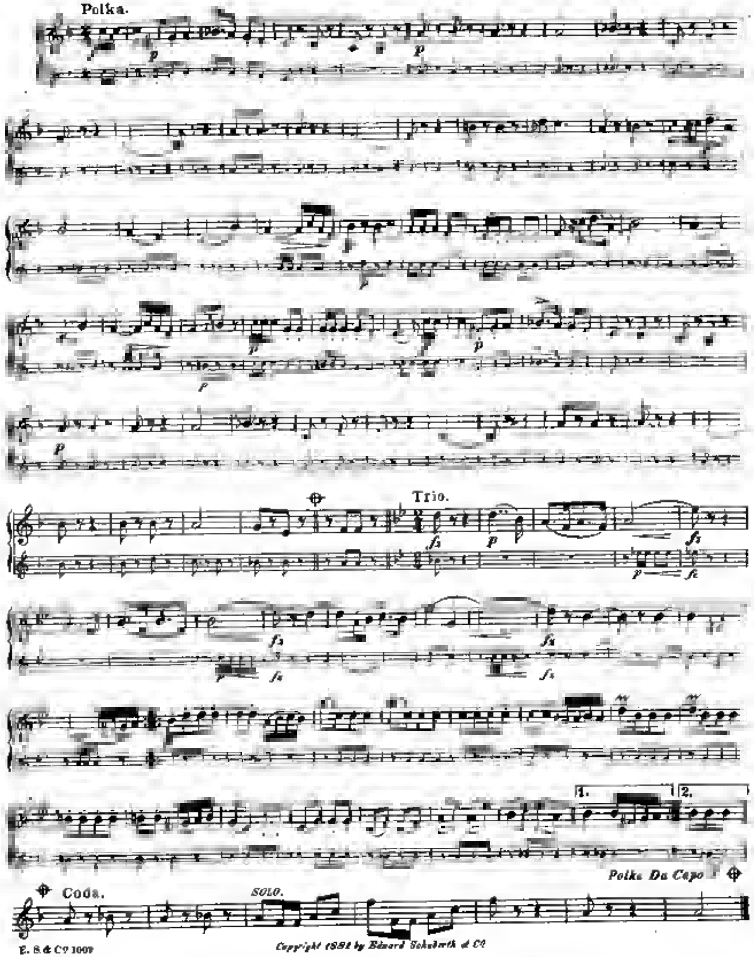

Copyright 1894 by Eduard Schuberth & Co

Geistinger Polka. Cornet. 2nd in B♭

R. Bial.

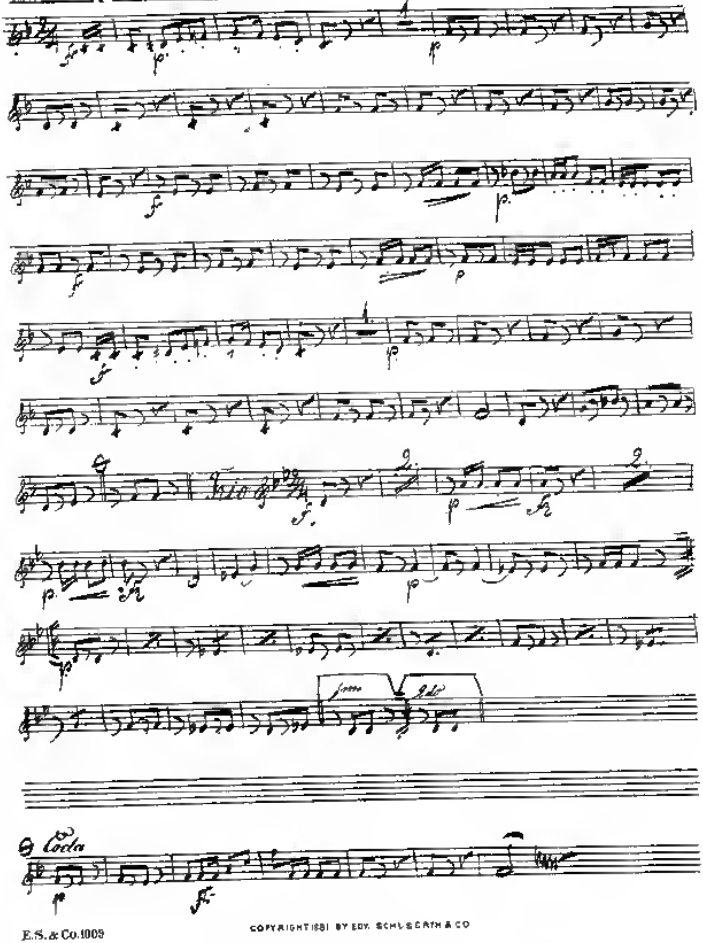

COPYRIGHT 1881 BY EDW. SCHUBERTH & CO

Geistinger Polka. Horns. 1 & 2 in F

R. Biel.

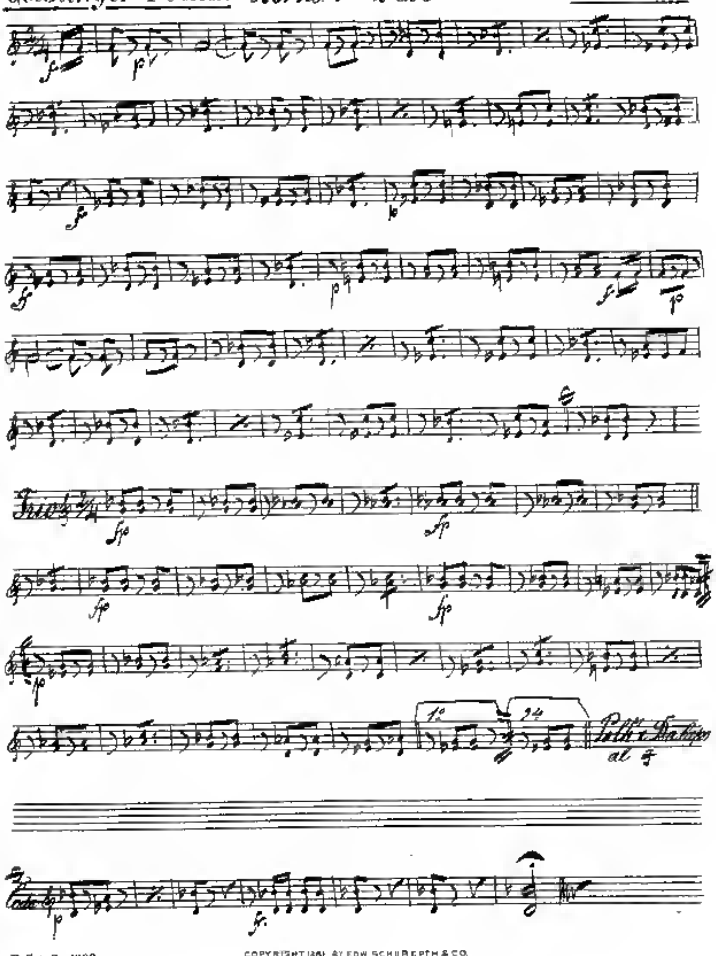

COPYRIGHT 1881 BY EDW. SCHUBERTH & CO.

Geistinger Polka. Horns. 3 & 4 in F.

B. Bial.

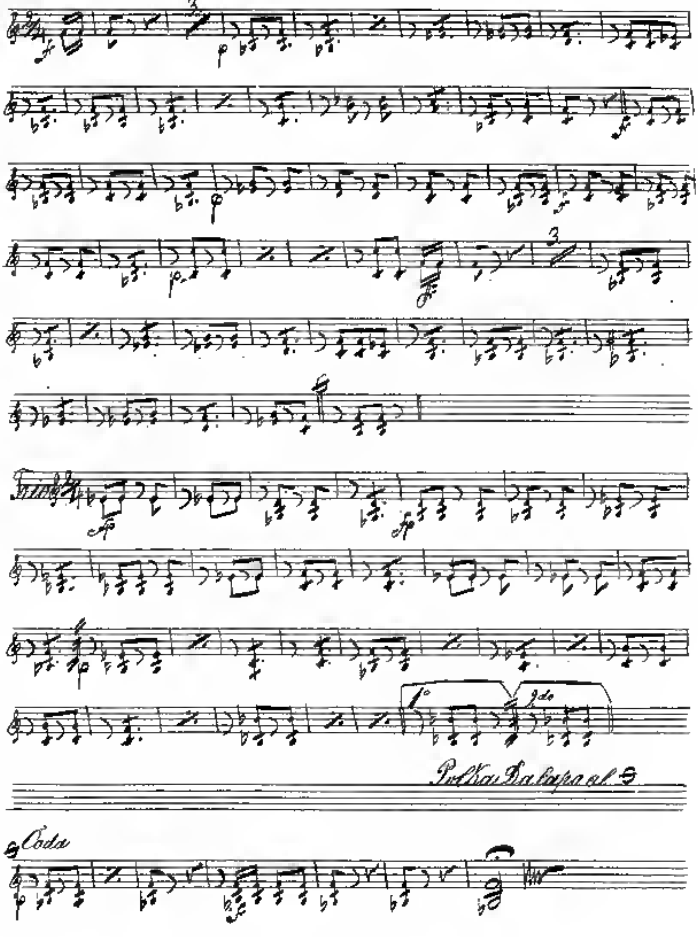

E.S. & Co 1909

COPYRIGHT 1909 BY EDW. SCHUBERTH & CO.

Geistinger Polka.

Trombone 1 & 2.

R. Bial.

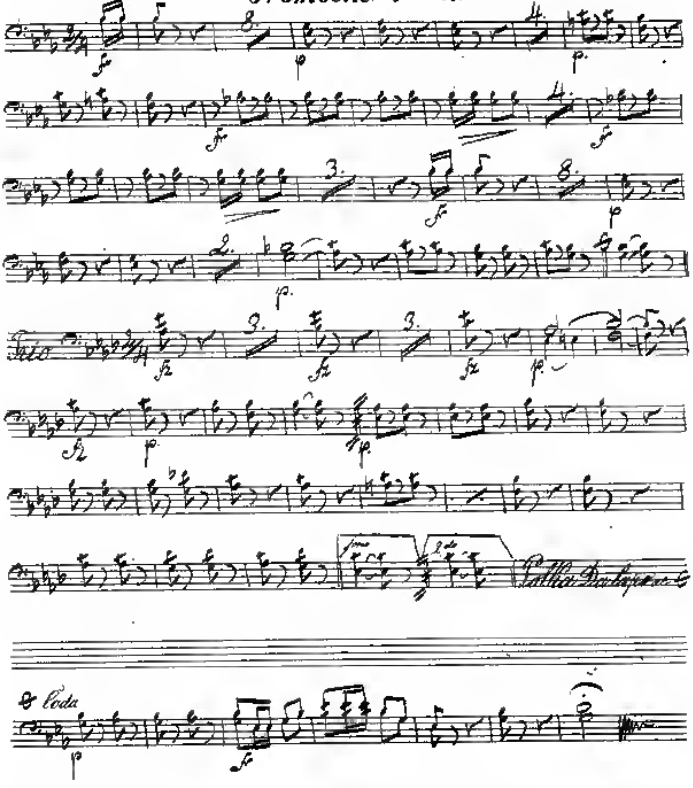

COPYRIGHT 1891, BY EDW. SCHUBERTH & CO.

Geistinger Polka.

Trombone. Basso

R. Bial.

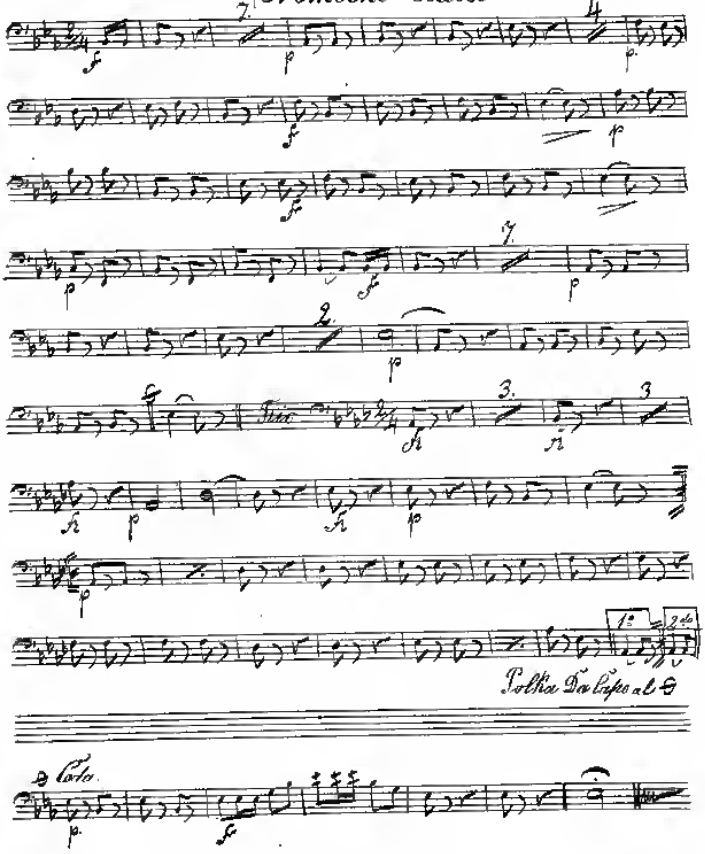

COPYRIGHT 1881, BY EDW. SCHUBERTH & CO.

Geistinger Polka. Bass-drum ~ Cymbals. R. Bial.

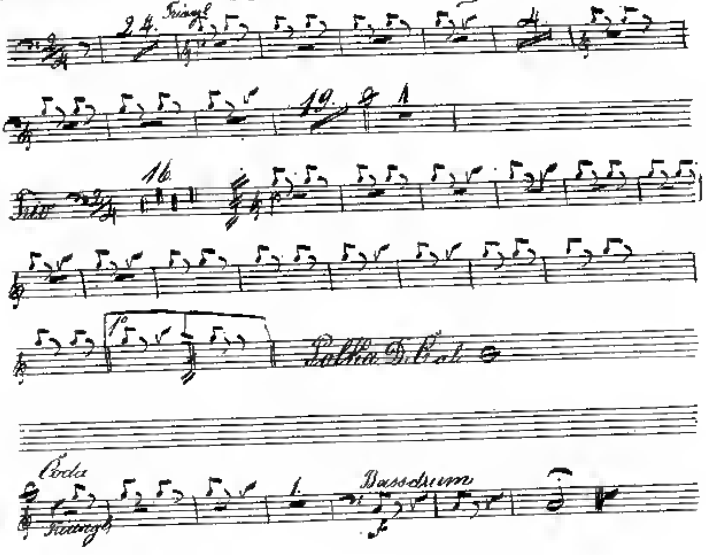

COPYRIGHT 1881, BY EDW. SCHUBERTH & CO.

Geistinger Polka. Timpani in E^b und B^b und Drums. R. Rial.

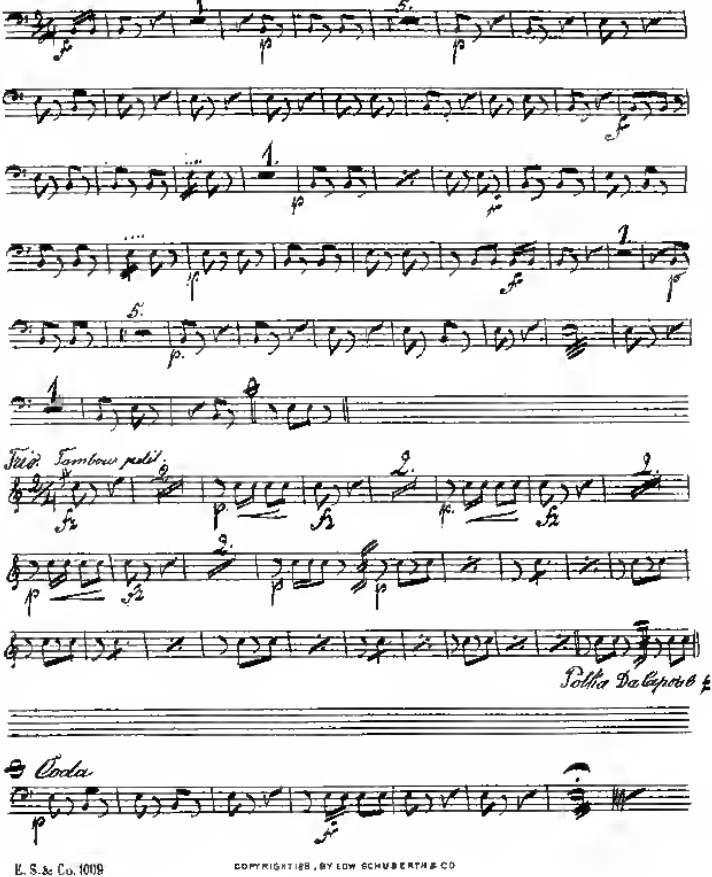

COPYRIGHT 188 , BY EDW SCHUBERTH & CO